



1004 W. Hendrickson Street
P.O. Box 248
Marion, IL 62959
Voice: (618) 997-6461
Fax: (618) 997-5429
E-mail: sales@datalogicsys.com

Cemetery Records

Datalogic Cemetery Records is intended to replace manual lot and burial record keeping with an automated system. The system was custom designed for a municipality with approximately 20,000 graves.

Program Features

- Unlimited number of lots and graves
- Supports any number of graves per lot
- Invoices for funeral homes and individuals
- Includes versatile Report Query program for user-defined reports
- Compatible with Crystal Reports (optional)
- Program customization and additional report design available
- Software is written utilizing the extremely powerful language, *Visual Dataflex*, a Windows compliant database management system
- Multi-user

Sample Screens

- **Lots** - Tabs for Address, Ledger, Burial, and Notes
- **Burials** - Tabs for Cemetery, Ledger, and Notes
- **Reports** - Several sample reports and sample user-defined Query

For a cost estimate, please contact sales@datalogicsys.com.

Lot Records

Lots [min] [max] [close]

Owner Id: Lot#: [See Notes](#)

Owner:

Cemetery ID:

Lot: Plot:

Lot ID: Purch Date:

Payed By:

Sold By:

Address | Ledger | Burial | Notes

Owner:

Address:

City, ST Zip:

Tel:

Lot Address

Lots [min] [max] [close]

Owner Id: Lot#: [See Notes](#)

Owner:

Cemetery ID:

Lot: Plot:

Lot ID: Purch Date:

Payed By:

Sold By:

Address | Ledger | Burial | Notes

Date	Ref	Debit	Credit	Notes
06/14/1988		375.00	0.00	
06/21/1988	CK101	0.00	375.00	
Totals:		375.00	375.00	Balance: 0.00

Lot Ledger

Lots [min] [max] [close]

Owner Id: Lot#: [See Notes](#)

Owner:

Cemetery ID:

Lot: Plot:

Lot ID: Purch Date:

Payed By:

Sold By:

Address | Ledger | **Burial** | Notes

Grave #	Burial #	Name ID	Name	S...	Died	Buried	Funeral H...
3.00	5574	ADAM ED	EDNA ADAMS	F		09/11/1987	MERE
4.00	17296	ADAM JER	JERRY R ADAMS	M	11/19/1994	11/22/1994	MERE BLU
6.00	3950	ADAM CO	CONSTANCE ADAMS	F	11/10/1977	11/15/1977	MITC HUG

Burial data can be viewed but not modified

Lot Burial

Lots [min] [max] [close]

Owner Id: Lot#: [See Notes](#)

Owner:

Cemetery ID:

Lot: Plot:

Lot ID: Purch Date:

Payed By:

Sold By:

Address | Ledger | Burial | **Notes**

Notes:

Enter ~ within text to flag 'See Notes'

Lot Notes

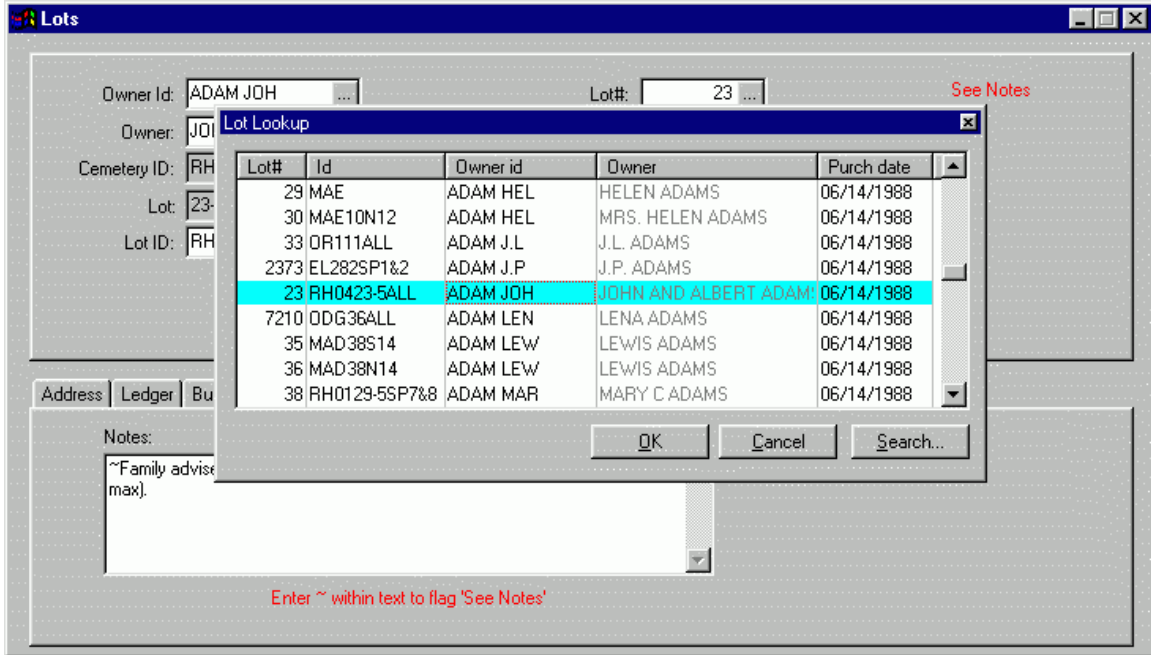

Lot Selection List

Pressing the **Prompt Key** displays a list of lot records that can be used to locate the desired data record. Mouse click in a different column and the list re-sorts.

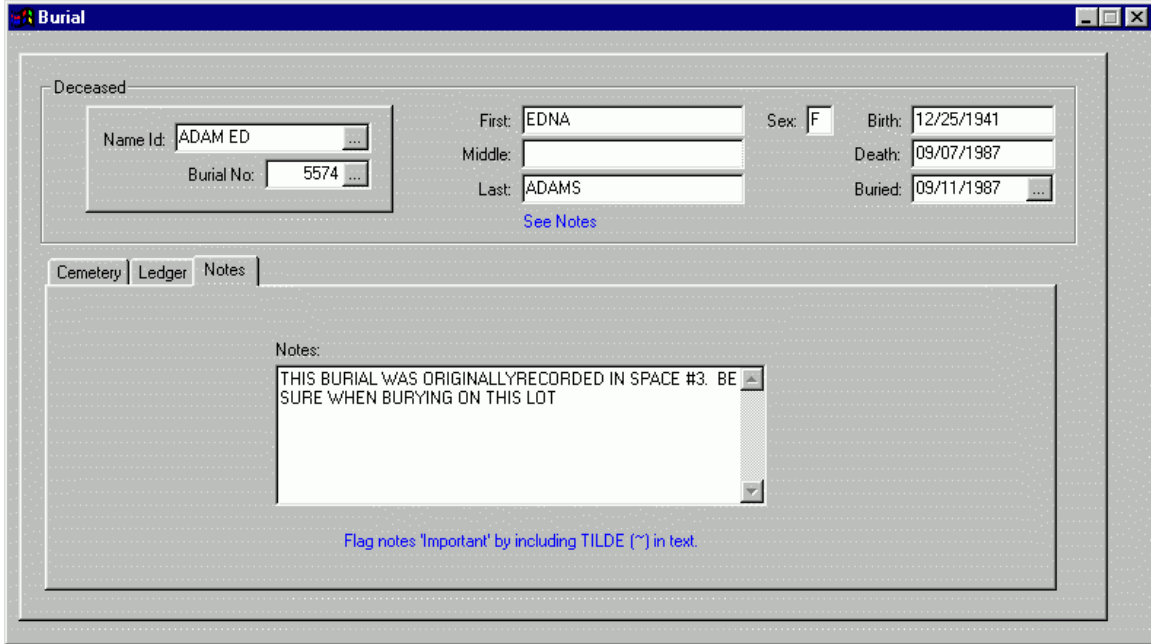

Burial Notes

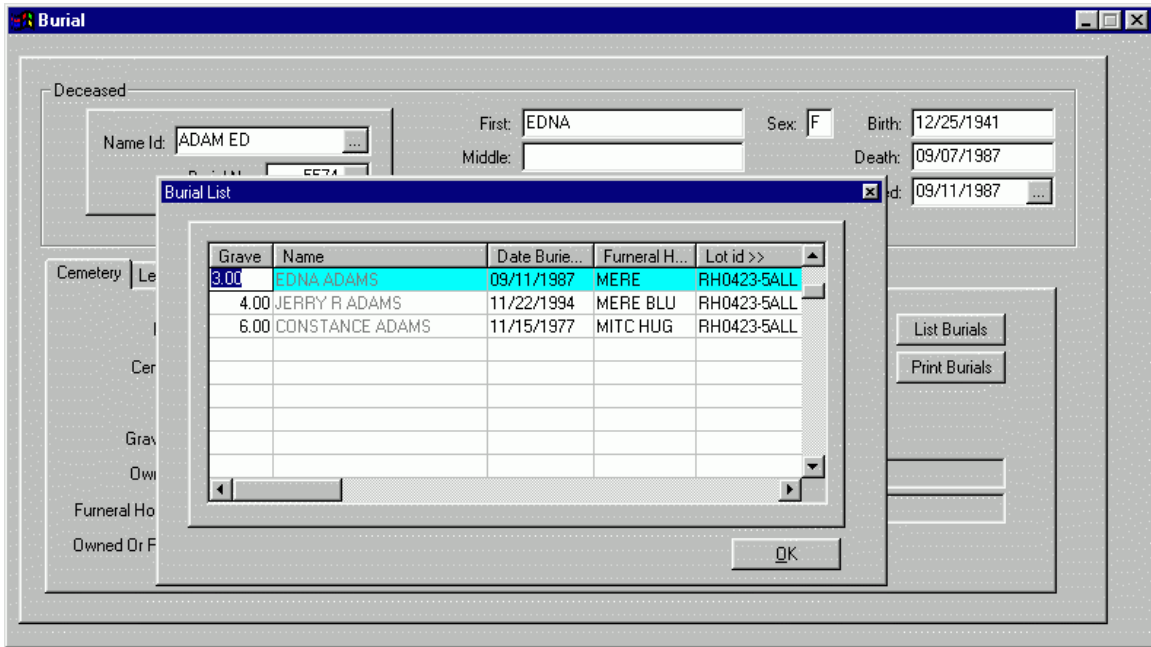

List Burials

Press the button, **List Burials**, to display the names of persons buried in the lot.

Press the button, **Print Burials**, to print the names of persons buried in the lot.

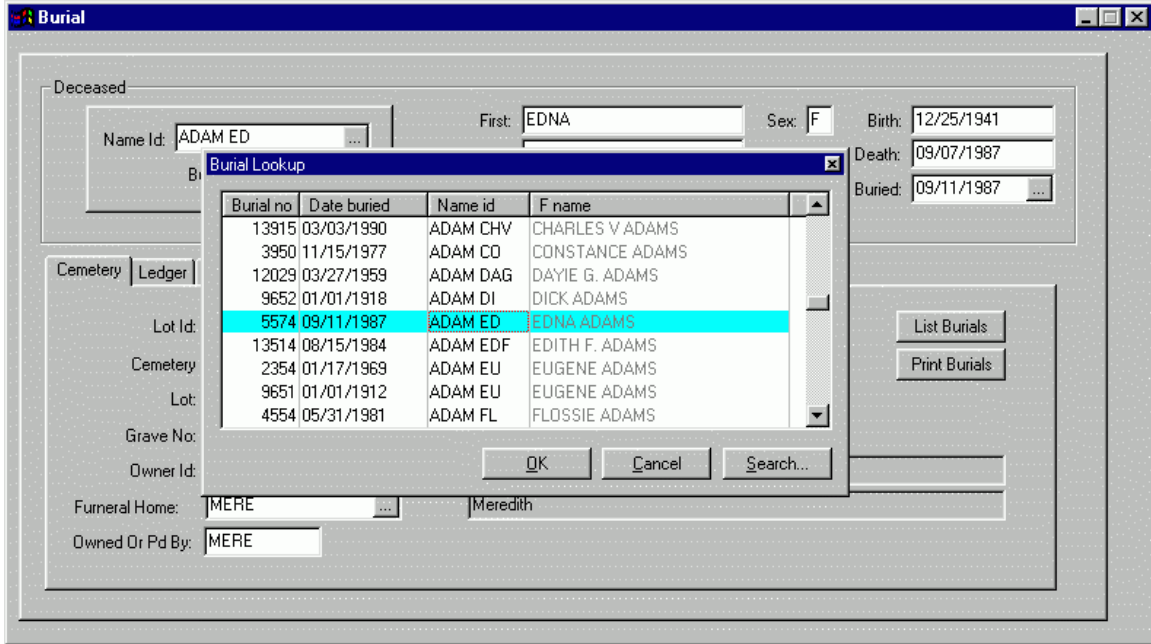

Burial Selection List

Pressing the **Prompt Key** displays a list of burial records that can be used to locate the desired data record. Mouse click in a different column and the list re-sorts.

Reports

The Cemetery Records database includes information on the lot sales and burials. Information in the database can be extracted in a number of ways to provide reports, invoices, statements, etc. Several report methods are available, including:

- **Query** - VDFQuery is included to enable users to design many additional reports. VDFQuery is an easy to use report generator that enables users to quickly obtain various types of reports. Report formats can be saved for future use.
- **Crystal Reports** - The data in Cemetery Records can also be extracted utilizing Crystal Reports, one of the most flexible and comprehensive report generation programs available. Reports written in Crystal can be designed by *Datalogic* or designed by the user. User designed reports require the purchase of Crystal Reports.
- **Pre-designed Reports** - Several reports have been designed at the request of our customer. Several of these are presented as examples. *Datalogic* can provide additional reports as required.

The following pages include examples of several reports.

MARION CITY CEMETERIES

Burials

11/01/2000 through 11/30/2000

Date: 03/22/2002

Page: 1

Parent Boxes MITC HUO through MITC HUU

BURIAL NO	NAME OF DECEASED	BURIED	GARDEN	LOT	PLOT	GRAVE #	VALU	FUNERAL HOME	DEBITS
18,825	HELEN JACKSON	11/07/2000	MAPLEWOOD BLK K	98	N12	1.00	DORIC	Mitchell-Hughes	250.00
18,826	CORA SHAW	11/07/2000	MAPLEWOOD BLK K	28	ALL	3.00	DORIC	Mitchell-Hughes	250.00
18,830	BARBARA RILEY	11/14/2000	ROSE HILL 4TH	174	N12	-8.00	DORIC	Mitchell-Hughes	250.00
18,831	ELSIE WHITE	11/14/2000	ROSE HILL 3RD	120	N12	-8.00	DORIC	Mitchell-Hughes	250.00
18,832	LILLIAN EVELAND	11/15/2000	ODDFELLOWS BLK G	45	ALL	1.00	DORIC	Mitchell-Hughes	250.00
18,838	JACKIE MCKINNES	11/26/2000	ROSE HILL 2ND	87	ALL	6.00	DORIC	Mitchell-Hughes	350.00
18,839	MALDEN BEATH	11/28/2000	ROSE HILL 4TH	60	ALL	8.00	DORIC	Mitchell-Hughes	250.00
18,844	BLANCH CLARIDA	11/09/2000	ROSE HILL 4TH	341	NE14	3.00	DORIC	Mitchell-Hughes	250.00
18,857	IVA SMOTHERS	11/09/2000	ROSE HILL 3RD	386	ALL	3.50	STEEL	Mitchell-Hughes	250.00

1,350.00

Grave Openings: 9
Burials: 2,350.00

Burial by Funeral Home

MARION CITY CEMETERIES

Lot Sales

For the period 11/01/2000 through 11/30/2000

Date: 03/22/2002

Page: 1

PURCH DATE	NAME	LOTS	LOT	PLOT	OWNER ID	OWNER	DEBITS	PAID BY
11/02/2000	ROSE HILL 9TH ADDITION BLOCK A	8,730	249	ALL	LUBA AN6	ANTHONY LUBAK	600.00	MEKE HU
11/03/2000	MAPLEWOOD BLK G	8,731	211	ALL	BOWE 827	SNYDER BOWELL (JUDGE)	0.00	TRANSFER
11/07/2000	ROSE HILL 9TH ADDITION BLOCK B	8,733	07	ALL	SMOT AC9	JOHN OR ELLEN SMOTHERS	300.00	MAIL
11/20/2000	MAPLEWOOD BLK G	8,732	156	NE14	BL00 R48	RALPH BLOODWORTH	600.00	WILS MCR
11/30/2000	ROSE HILL 9TH ADDITION BLOCK A	8,734	457	ALL	RODE BE10	BETSEY ROSENBERG	600.00	SAME

Lot Sales: 5 2,100.00

Lot Sales Report

MARION CITY CEMETERIES

MARION IL 62959

(c:\temp\cpl_09_12_12.01)

618-997-4251

03/22/2002

Section Legend: S12=South 1/2, N12=North 1/2, All=Entire Lot, etc.

NAME_ID	L_NAME	F_NAME	M_NAME	DATE_BURIE	LOT_ID	BURIAL_LOCATION
ADAM ALD	ADAMS	ALLEN	DALE	12/19/1989	RBD6199S/W14	ROSE HILL 6TH, Lot=199, Section=NW14, Grave=7.00
ADAM ALM	ADAMSON	ALICE	M	06/18/2001	RBD712S.ALL	* ROSE HILL 7TH, Lot=123, Section=ALL, Grave=1.00
ADAM BE	ADAMS	BESS		04/24/1974	EL2828P1&2	EAST LAWN HILLCREST, Lot=82, Section=SP1&2, Grave=1.00
ADAM CAA	ADAMSON	CARROLL	A	02/01/1996	RBD712S.ALL	ROSE HILL 7TH, Lot=123, Section=ALL, Grave=2.00
ADAM CIV	ADAMS	CHARLES	V	03/03/1999	MAH88ALL	MAPLEWOOD BLK H, Lot=68, Section=ALL, Grave=7.00
ADAM CO	ADAMS	CONSTANCE		11/15/1977	RBD42S-5ALL	ROSE HILL 4TH, Lot=23-5, Section=ALL, Grave=6.00
ADAM DAG	ADAMS	DAYE	G	02/27/1959	EL9368S12	EAST LAWN GETHSEMANE, Lot=36B, Section=S12, Grave=1.00
ADAM DI	ADAMS	DOCK		01/01/1918	MAD38ALL	OLD ROSE HILL BLK 11, Lot=38, Section=ALL, Grave=5.00
ADAM ED	ADAMS	EDNA		09/11/1987	RBD42S-5ALL	ROSE HILL 4TH, Lot=23-5, Section=ALL, Grave=3.00
ADAM EDP	ADAMS	EDITH	F	08/15/1984	EL134AN12	EAST LAWN GOOD SHEPHERD, Lot=134A, Section=N12, Grave=4.00
ADAM EU	ADAMS	EUGENE		01/17/1969	MAK114N12	MAPLEWOOD BLK K, Lot=114, Section=N12, Grave=2.00
ADAM EU	ADAMS	EUGENE		01/01/1912	MAD38ALL	OLD ROSE HILL BLK 11, Lot=38, Section=ALL, Grave=7.00
ADAM FL	ADAMS	FLOSSIE		05/31/1981	MAK114N12	MAPLEWOOD BLK K, Lot=114, Section=N12, Grave=1.00
ADAM GI	ADAMO	GIUSEPPE		01/01/1923	MAH88ALL	MAPLEWOOD BLK H, Lot=68, Section=ALL, Grave=5.00
ADAM OLI	ADAMS	GLADYS	JACOBS	11/03/1954	RBD29-5E12	
ADAM HE	ADAMS	HEBE		05/31/1960	MAK108S12	MAPLEWOOD BLK K, Lot=10, Section=S12, Grave=3.00
ADAM HO	ADAMS	HORSA		01/03/1987	ODD36ALL	ODDHELLOWS BLK C, Lot=36, Section=ALL, Grave=6.00
ADAM IA	ADAMS	IARA		01/01/1958	OR0718W12	OLD ROSE HILL BLK 7, Lot=18, Section=W12, Grave=8.00
ADAM JF	ADAMS	J	F	02/07/1972	EL2828P1&2	EAST LAWN HILLCREST, Lot=82, Section=SP1&2, Grave=2.00
ADAM JE	ADAMS	J	E	01/01/1940	MAK108S12	MAPLEWOOD BLK K, Lot=10, Section=S12, Grave=4.00
ADAM JER	ADAMS	JERRY	R	11/23/1994	RBD42S-5ALL	ROSE HILL 4TH, Lot=23-5, Section=ALL, Grave=4.00
ADAM JL	ADAMS	J	L	01/01/1917	OR1111ALL	OLD ROSE HILL BLK 11, Lot=1, Section=ALL, Grave=6.00
ADAM MA	ADAMS	MAUDE		08/17/1965	MAD38ALL	OLD ROSE HILL BLK 11, Lot=38, Section=ALL, Grave=4.00
ADAM MA	ADAMS	MARAGARETA		01/01/1914	OR1111ALL	OLD ROSE HILL BLK 11, Lot=1, Section=ALL, Grave=7.00
ADAM MA	ADAMS/CULT	MARGARET		10/20/1978	EL9368S12	EAST LAWN GETHSEMANE, Lot=36B, Section=S12, Grave=2.00
ADAM MAG	ADAMO	MARIA	G	01/01/1955	MAD38ALL	MAPLEWOOD BLK H, Lot=68, Section=ALL, Grave=6.00
ADAM MAS	ADAMS	MAUDE	S	07/26/1945	OR2016ALL	OLD ROSE HILL BLK 20, Lot=16, Section=ALL, Grave=2.00
ADAM MI	ADAMS	MINNIE		04/11/1970	OR2016ALL	OLD ROSE HILL BLK 20, Lot=16, Section=ALL, Grave=4.00
ADAM RA	ADAMS	RAYMOND		01/01/1948	MAD38ALL	MAPLEWOOD BLK H, Lot=68, Section=ALL, Grave=4.00
ADAM RO	ADAMS	ROY		11/07/1965	OR2016ALL	OLD ROSE HILL BLK 20, Lot=16, Section=ALL, Grave=3.00

List Burials by Selected Name

Invoice

MARION CITY CEMETERIES
216 W. McDONALD ST.
MARION, IL 62959
618-997-6251

Sold to:

Tel: 618-555-1212

John A Doe
299 W. Main St.
Marion IL 62959

Office Use

ID: DOE JO
Lot #: 8,794
MAA123SE14

Description	Date	Debit	Credit
MAPLEWOOD BLK A Lot 123 Plot SE14	10/01/2001	625.00	
		625.00	0.00
		Balance:	625.00

Lot Invoice

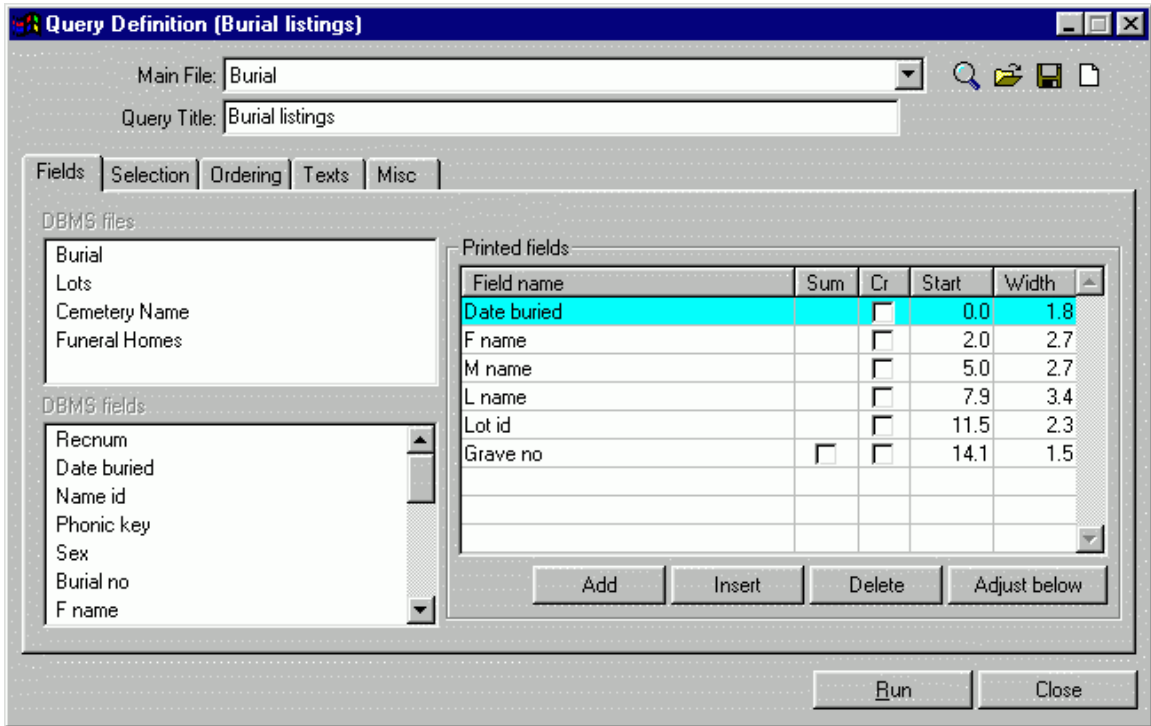

Query